

We hereby certify that we are the owners of, or have some right, title or interest in and to, the real property included within the subdivision shown upon this map, and that we are the only persons whose consent is necessary to pass a clear title to said property, and we consent to the making of said map and subdivision as shown within the colored border lines and hereby dedicate to public use all the avenues, drives, lanes, places and paths shown upon said map within said subdivision.

We also hereby dedicate for public use easements for public utilities under, on or over those certain strips of land lying between the rear lines and/or side lines of lots and the lines designated as "public utilities easements line", as shown on said map, within said subdivisions; such strips of land to be kept open and free from buildings and structures of any kind.

Max Schmidt and Anita Schmidt
Max Schmidt, his wife
Theodore Loy and Helen Loy
Theodore Loy, his wife

I, Basil W. Waters Jr., Registered Civil Engineer hereby certify that this map correctly represents a survey, made under my direction during April and May, 1946; that the survey is true and complete as shown; that the monuments will be set in such positions and at such time as stipulated in Bond filed in the office of the County Engineer, _____, 1946, and will be sufficient to enable the survey to be retraced.

Basil W. Waters Jr.
Registered Civil Engineer,
Certificate No. 2959.

I, W. H. Augustus, Clerk of the Board of Supervisors of San Mateo County, State of California, hereby certify that said Board approved the within map on the 6th day of Aug, 1946, and accepted on behalf of the public, all parcels of land offered for dedication for public use, in conformity with the terms of the offer of dedications.

W. H. Augustus
County Clerk and Ex-Officio Clerk of
the Board of Supervisors of the County
of San Mateo, State of California.
by _____ Deputy.

CORPORATION OF AMERICA, a corporation, as Trustee under Deed of Trust.
by John D. Sewell and John D. Sewell
Vice-President and Secretary.

CAPITAL COMPANY, a corporation, as Beneficiary under Deed of Trust.
by John D. Sewell and John D. Sewell
Ass't. Vice-President and Secretary.

STATE OF CALIFORNIA }
COUNTY OF SAN MATEO }
On this 3rd day of August, 1946, before me, EUGENE G. SIGNAROWITZ
a Notary Public in and for said County of San Mateo, State of California,
residing therein, duly commissioned and sworn, personally appeared Max
Schmidt, Anita Schmidt, his wife, Theodore Loy and Helen Loy, his wife,
known to me to be the persons whose names are subscribed to the within instru-
ment and acknowledged to me that they executed the same.
IN WITNESS WHEREOF, I have hereunto set my hand and affixed my
official seal the day and year in this certificate first above written.
My commission expires November 27th 1948
Eugene G. Signarowitz
Notary Public in and for the County
of San Mateo, State of California.

I, M. A. Grant, County Engineer of San Mateo County, here-
by certify that I have examined this map; that the subdivi-
sion as shown hereon is substantially the same as it appeared
on the tentative map, and any approved alterations thereof as
approved by the San Mateo County Planning Commission, on
April 12, 1946; that all the provisions of the California "Sub-
division Map Act," as amended and of San Mateo County
Ordinance No. 595 applicable at the time of the approval of
said tentative map, have been complied with, and this map is
technically correct.

Date: Aug 6th 1946
M. A. Grant
County Engineer,
San Mateo County, California.

The bearing of El Camino Real shown as N. 46° 23' W. on preliminary survey
for widening of El Camino Real by the State of California Division of Highways
was taken as the basis of bearings shown upon this map.

All distances and dimensions are shown in feet and deci-
mals thereof.

The blue border indicates the boundaries of the land sub-
divided by this map.

File No. 217389

Filed for record at the request of San Mateo
County Title Company
this 23rd day of August, 1946, at 58 minutes
past 11 A.M. in Volume 26 of Maps
at Pages 6789, Records of San Mateo County,
California.

John D. Sewell
County Recorder.
by _____ Deputy.

Fee \$ _____

TRACT NO. 562
MEADOW GLEN
SAN MATEO COUNTY, CALIFORNIA.

IN UNINCORPORATED TERRITORY IN THE COUNTY OF SAN
MATEO AND BEING A PORTION OF THE PROPERTY
CONVEYED TO MAX SCHMIDT, ET AL, BY DEED RECORDED
MARCH 4, 1946, IN BOOK 1251 OF OFFICIAL RECORDS OF
SAN MATEO COUNTY AT PAGE 206 LYING BETWEEN EL
CAMINO REAL AND THE 152 FOOT STRIP OF LAND TO BE
CONDEMNED FOR JUNIPERO SERRA BOULEVARD UNDER
ACTION NO. 36817, IN THE SUPERIOR COURT OF SAN
MATEO COUNTY, CALIFORNIA.

CONTAINING 60.97 ACRES OF LAND MORE OR LESS
June 1946

JAMES & WATERS
CIVIL ENGINEERS

STATE OF CALIFORNIA }
CITY & COUNTY OF SAN FRANCISCO }
On this 2nd day of August, 1946, before me, SAM B. FUGAZI
a Notary Public in and for the City & County of San Francisco, State of
California, residing therein, duly commissioned and sworn, personally ap-
peared Max Schmidt, Anita Schmidt, his wife, Theodore Loy and Helen Loy, his wife,
known to me to be the persons whose names are subscribed to the within instru-
ment and acknowledged to me that they executed the same.
IN WITNESS WHEREOF, I have hereunto set my hand and affixed my
official seal the day and year in this certificate first above written.
My commission expires May 9th 1950
Sam B. Fugazi
Notary Public in and for the City & C.
County of San Francisco, State of Calif.

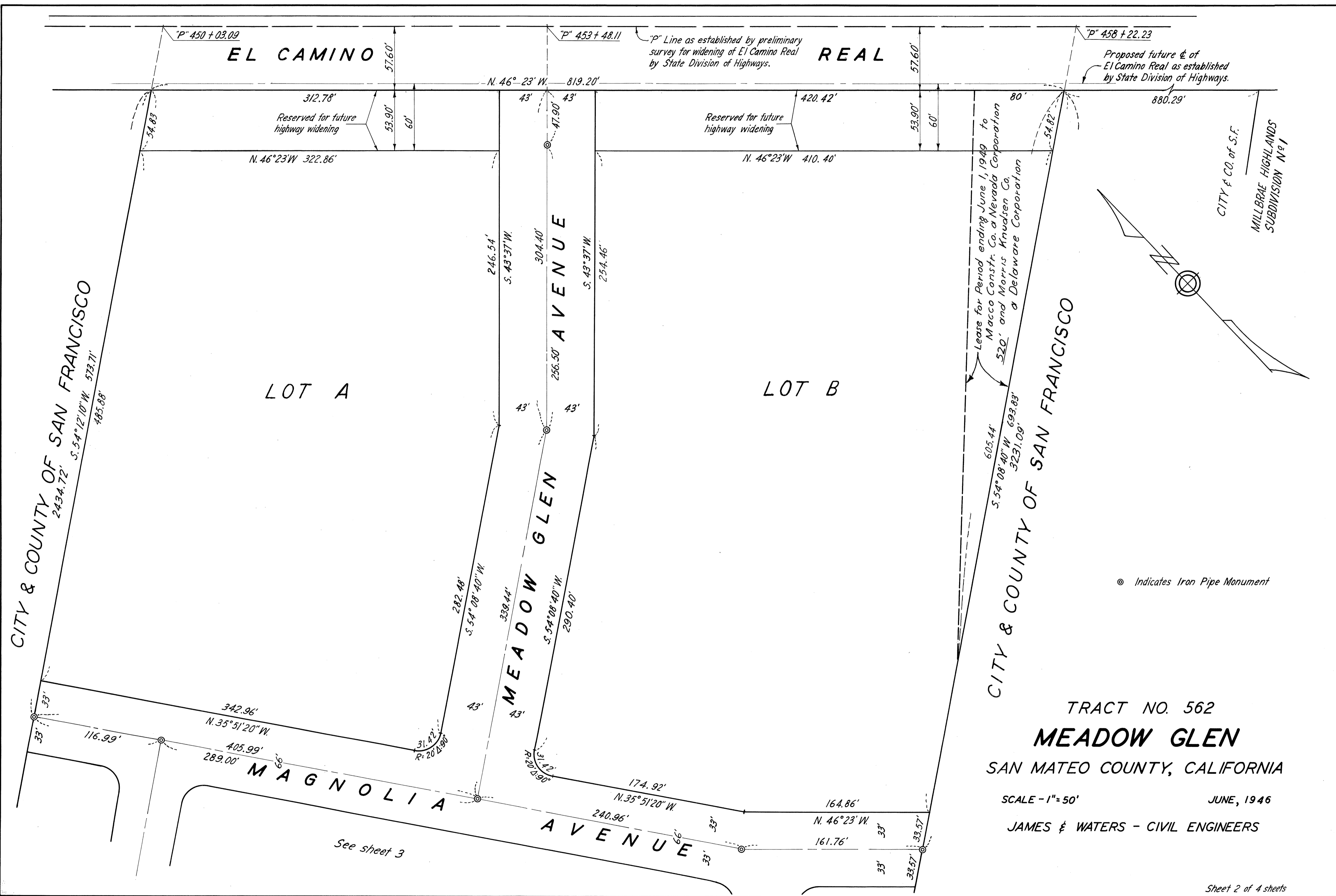

Lease for Period ending June 1, 1949 to
 Mocco Constr. Co. a Nevada Corporation
 520' and Morris Knudsen Co.
 a Delaware Corporation

CITY & CO. OF S.F.
 MILLBRAE HIGHLANDS
 SUBDIVISION No 1

⊙ Indicates Iron Pipe Monument

TRACT NO. 562
MEADOW GLEN
 SAN MATEO COUNTY, CALIFORNIA
 SCALE - 1" = 50' JUNE, 1946
 JAMES & WATERS - CIVIL ENGINEERS

See sheet 3

CITY AND COUNTY OF SAN FRANCISCO

3.54°12'10"W. 2434.72'

3.54°12'10"W. 1211.00'

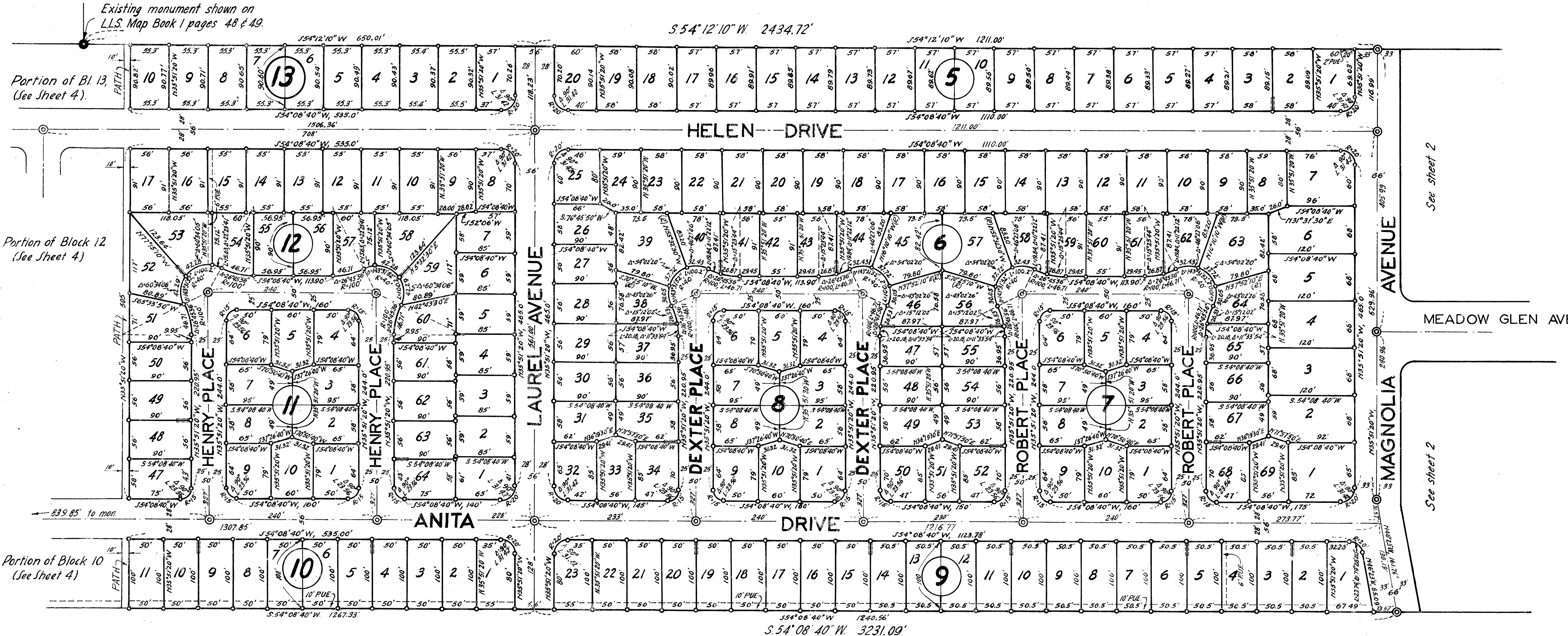

CITY AND COUNTY OF SAN FRANCISCO

TRACT NO. 562
 MEADOW GLEN
 SAN MATEO COUNTY, CALIFORNIA.

⊙ Indicates Iron Pipe Monument.

Public Utility Easements for Pole Anchors shown thus

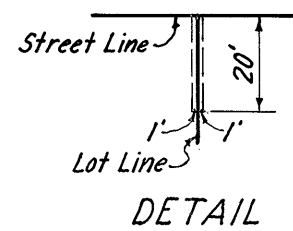

Scale 1"=100'

June, 1946.

JAMES & WATERS

CIVIL ENGINEERS.

