

NOTE: the boundry courses of rectangular are the same as the boundary courses of the blocks.

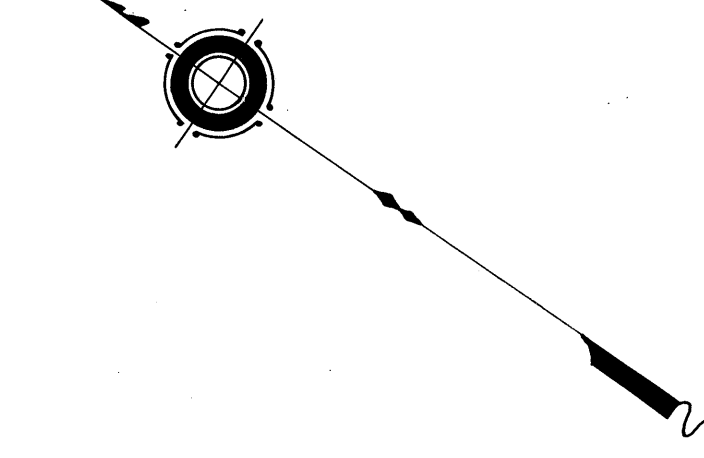

We, The Union Trust Company of San Francisco, a corporation, do hereby certify that we are the owners of a tract or subdivision of land, situated near Millbrae, San Mateo, Co. Calif. as delineated on this map and known as North Millbrae, Subdivision No. 1. H.D. Newhouse and Robert L. Coleman are the only other persons whose consent is necessary to pass a clear title to said land. That we hereby consent to the making of this map, and do hereby dedicate for Public use Monterey Street, Alameda St. San Benito Ave. Santa Cruz Ave., Santa Clara Ave., and San Mateo Ave.
In witness whereof said Corporation has caused this certificate to be executed in its corporate seal by its officers thereunto duly authorized this day of 1907.

Union Trust Company of San Francisco
by its Vice President, I.W. Hellman Jr.
by its Secretary, Chas. J. Deering.

State of California
City and County of San Francisco } ss.
On this 23rd day of Nov. A.D. 1907 before me A.K. Daggett a Notary Public in and for said County and State residing therein, duly commissioned and sworn, personally appeared I.W. Hellman Jr. the Vice President, and Chas. J. Deering Secretary, known to me to be the President and Secretary of the Union Trust Co., of California, the Corporation described in, and that executed the within and annexed instrument, and acknowledged to me that said corporation executed the same. In witness whereof I have hereunto set my hand and affixed my official seal, the day and year as above written.

(SEAL) A.K. Daggett
Notary Public in and for the City and County of San Francisco, State of California.

We, H.D. Newhouse and Robert L. Coleman, do hereby consent to the making of this map, and do hereby consent to dedicating, for Public use the following streets and avenues Monterey Street, Alameda St. San Benito Ave. Santa Cruz Ave., Santa Clara Ave., and San Mateo Ave.
In witness whereof we hereunto have set our hands this 18th day of November 1907
Signed, H.D. Newhouse
Signed, Robert L. Coleman.

State of California
City and County of San Francisco } ss.
On this 23rd day of Nov. A.D. 1907 before me A.K. Daggett a Notary Public in and for said County and State, residing therein duly commissioned and sworn personally appeared H.D. Newhouse and Robert L. Coleman the persons described in and that executed the above and annexed instrument and acknowledged to me that said parties executed the same. In witness whereof I have hereunto set my hand and affixed my official seal, the day and year as above written.
(SEAL) A.K. Daggett
Notary Public in and for the City and County of San Francisco, State of California.

Monterey St., Alameda St., San Benito Ave., Santa Cruz Ave., Santa Clara Ave. and San Mateo Ave. as designated and delineated on this map, are hereby accepted by the board Supervisors of the County of San Mateo, State of California on behalf of the Public and dedicated to Public use in accordance with and subject to the terms of a resolution of said board.
Adopted this 2nd day of Dec. 1907.
Signed, Jos. H. Nash
Clerk of Said Board.

I, hereby certify that there are no liens for unpaid state and county or other taxes against the tract or subdivision of land as shown on this map or any part thereof.
Signed, W.H. Underhill,
County Auditor of San Mateo Co.
Dated Dec. 2nd 1907.

Filed at request of _____ Date _____ o'clock. San Mateo County Records.
Recorder
Deputy Recorder.

I hereby certify this to be a true copy of an original map recorded in Map Book 5 at page 49.
Geo. A. Keese
County Surveyor and Ex-officio
Deputy County Recorder of Maps

NORTH MILLBRAE

SUBDIVISION NO. 1. SAN MATEO CO. CAL.

Scale 1. inch = 100 feet.

Filed at request of J.I. Bullock, Dec. 2nd A.D. 1907 at 50 min past 4 o'clock P.M. San Mateo County Records.
J.F. Johnston Recorder
by Pauline E. Hanson Deputy Recorder.

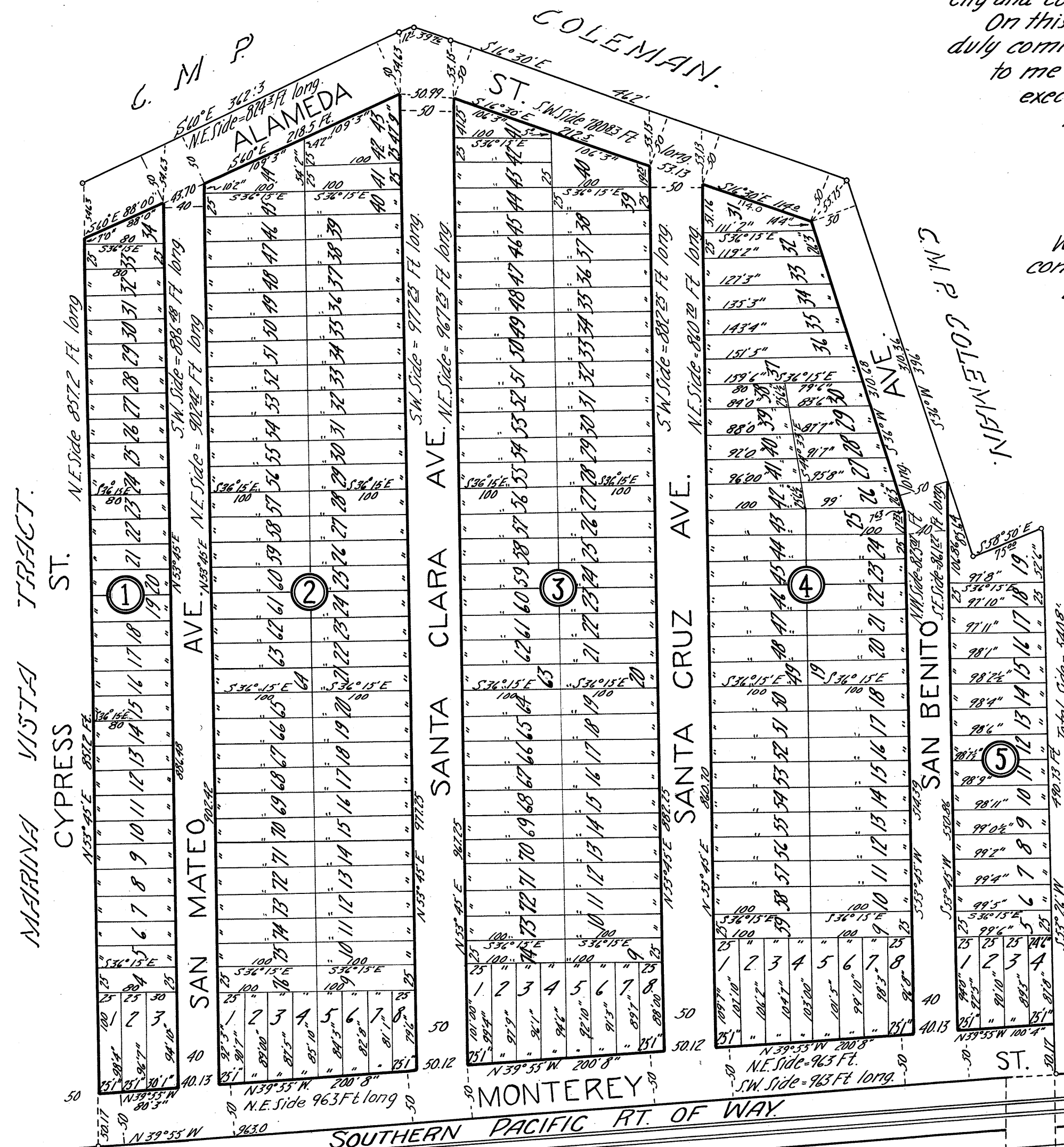

MARINA VISTA TRACT.
CYPRESS ST.
SAN MATEO AVE.
SANTA CLARA AVE.
SANTA CRUZ AVE.
SAN BENITO AVE.
MONTEREY ST.
SOUTHERN PACIFIC RT. OF WAY.
SPRING VALLEY WATER COMPANY.